CONNECTED MANAGER

Welcome to Opening Ceremony

Brandon Hall 5 Awards Winner!

Capgemini UNIVERSITY

I’M A CONNECTED MANAGER

WELCOME!

Connected Managers All Around the World

+50 000 Managers enrolled in 45 Countries & Regions

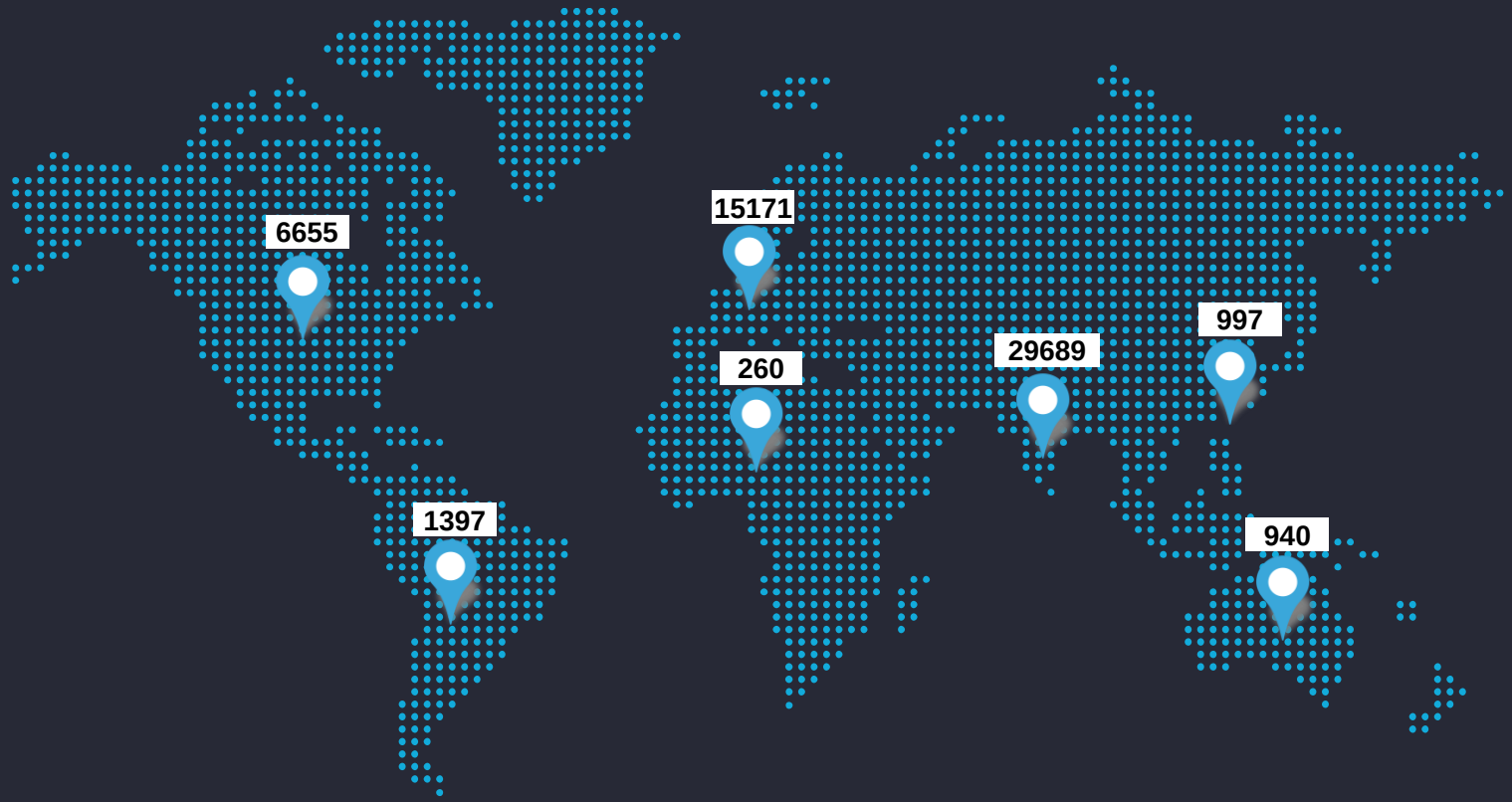

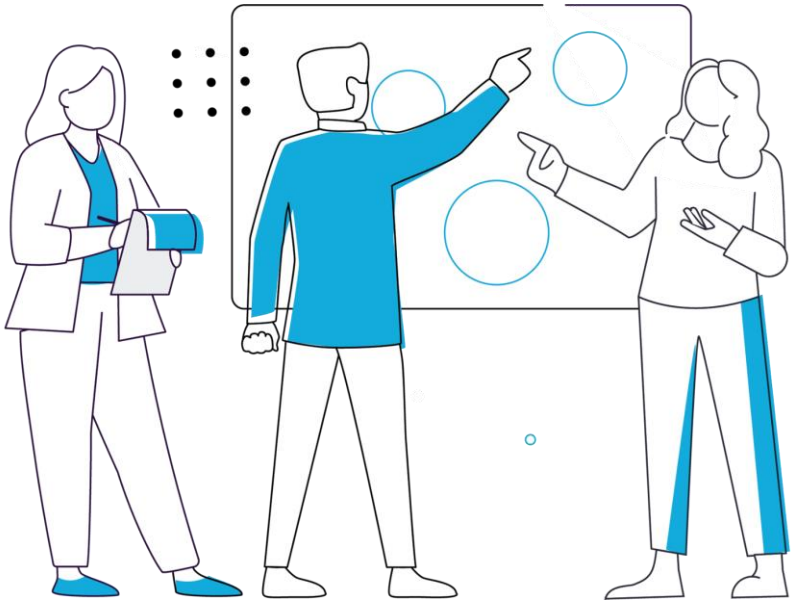

TODAY…

Welcome to the Connected Manager program!

You will:

- Understand the program benefits for you and Capgemini.
- Tap into the power of pod and peer learning.
- Discover your learning journey.
- Ask questions and provide feedback.

Connected Manager: A stepping-stone for your growth within Capgemini

Introducing

The Leadership Vision at Capgemini

Capgemini

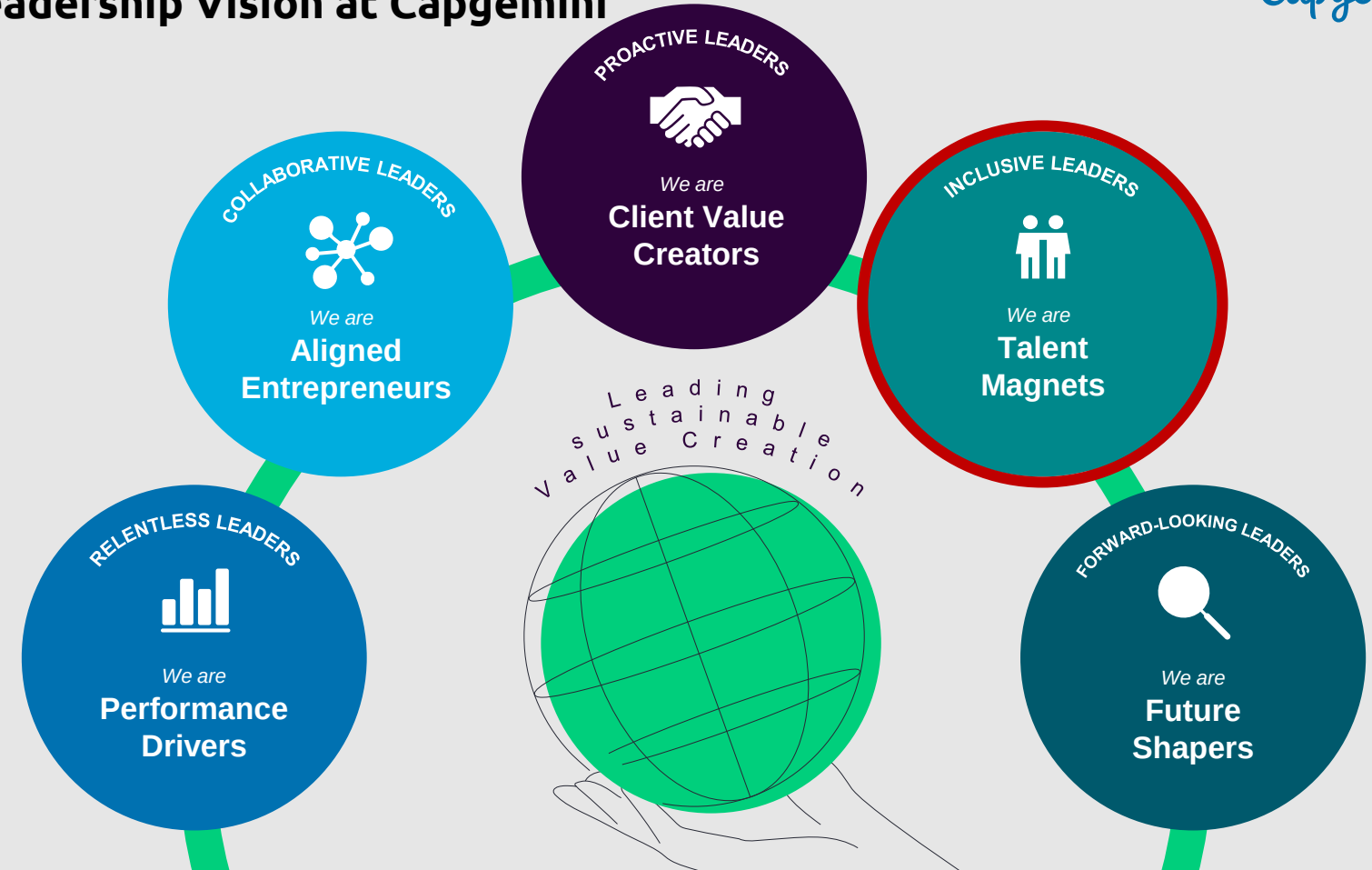

Drive new Performance Management GetSUCCESS successfully

A **global HR transformation** is ongoing within Capgemini to deliver unique and positive experiences to all employees with a focus on growing and developing our skills, elevate our impact in the group and in delivery for our clients.
Capgemini introduces a **SuccessFactors Suite** globally to transform day-to-day experience of employees and leaders during moments that matter.

Talent growth and development is a key factor in engaging our people and Employee experience standards are higher than ever, so in 2023 we launch a **new Performance Management approach and global system, [GetSUCCESS]**. It focuses on skills development and ongoing feedback to support continuous performance and quality conversations between People Managers and Employees.

Whether for yourself or for your teams if you are a People Manager, Connected Manager will help you **adopt quickly the mindset of the new Performance Management approach and the best practices behaviors**

Purpose of the program

Why it is important for you, for your teams and for Capgemini:

- To equip you with the practical management mindset, behaviors, skills and confidence you need to manage teams and collaborate in hybrid and flexible working environment
- To improve the people experience in your teams and ecosystems, foster cohesion, well-being and performance, and create and spread an inspiring culture
- To support your leadership development and career growth within Capgemini
- To create more self-awareness and reflection on your own practices

Connected Manager will make you grow and Get The Future You Want.
Are you ready to become a Connected Manager?

A CONNECTED JOURNEY

Learn, reflect, apply in a peer-to-peer environment for Grades C & D

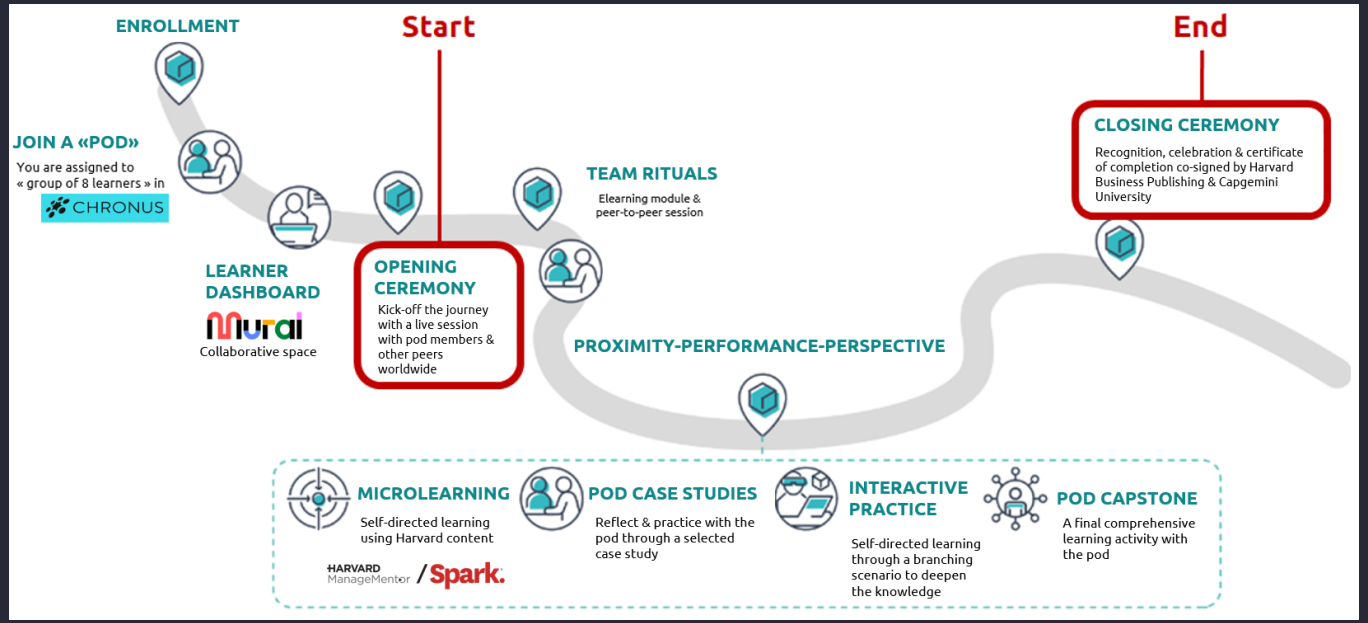

Self-directed micro-learning using Harvard content

A peer-to-peer learning experience

Opportunity to reflect & practice with peers

Certificate of completion by

Capgemini UNIVERSITY

HARVARD ManageMentor / Spark.

~31.5 hours of learning across 4.5 months

A new and Powerful setup used in this program: THE POD

As learner, you will join a group of 8 people, a « pod », and will team up with peers all along the learning journey. **What are the benefits of working in pods?**

Connect & Grow

- Sense of belonging.
- Build long lasting networks.

Learn by Doing

- Practice and grow your communication and interpersonal skills.
- Listen to your pod members to help resolve conflicts and generate creative solutions.
- Facilitate some of the pod discussions.

Be Accountable

- You will start and finish the program together as a pod.
- Hold each other accountable to complete and engage with all the course material and tasks and succeed.

Collaborate with Diverse Learners

- Learn from others' different skillsets, backgrounds and jobs.
- Learn together and build new skills.
- Foster creativity and improve the efficiency of your pod.

Provide & Get Support

- Motivate each other, increase productivity, ask sensitive questions, try new approaches and take risk.
- You can count on each other and ask for help in a trusted supportive environment.

The role of the POD SUPPORT COACH (« PSC »)

- Each Pod has 1 Pod Support Coach assigned.
- The PSCs are program Alumni
- They will be the guide for one or several pods, play an advisory role, ensure good team dynamics and encourage you all along the learning journey.
- They will follow the pod progress and engagement and support you when needed.
- They can also help with questions and issues – not technical ones (contact is connectedmanager@capgemini.com)

  - *They are not Facilitators for your practice pod sessions but can share some inputs and experiences occasionally.*
  - *They may not attend all the pod sessions as you are expected to self-organize your work as a pod as much as possible.*

PSCs will help:

- ***Create Proximity with and within the pods,***
- ***Build a high-Performance learning team,***
- ***Give Perspective by sharing own experience and examples of application of the learnings***

OUR TEAM RITUALS

OUR GOALS:

You will create engaged and efficient Flexible Work teams using our trust-based managerial culture

- Our ways of working have changed – Hybrid, Flexible work
- Team Rituals give us more flexibility to decide when and how work gets done.
- They are actions, behaviors, and routines we'll use to build meaningful and engaged teams.

THE 3P MODEL, THE BACKBONE OF CONNECTED MANAGER

Connected Manager focuses on leader-centric learning topics, the 3P model, to **improve proximity, coach performance and build perspective within teams**

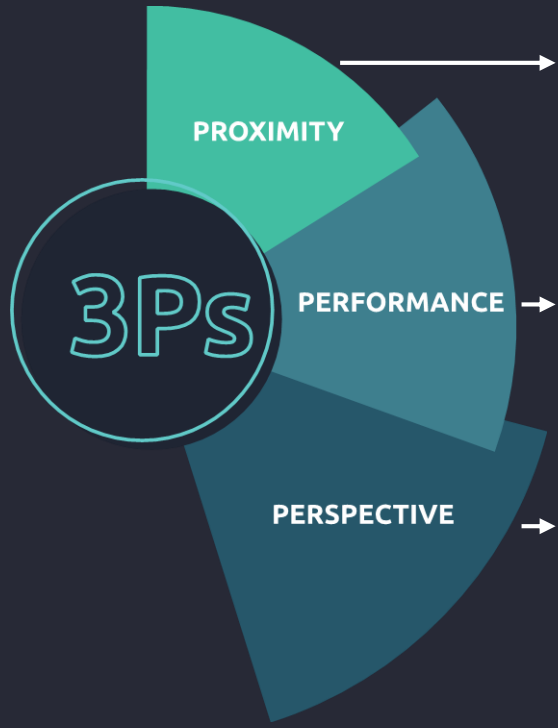

PROXIMITY → Being approachable and creating open, honest and inclusive interactions among colleagues

- Build personal rapport.
- Support and promote inclusion and belonging.
- Balance business needs and people requirements.
- Take appropriate action and provide timely feedback

PERFORMANCE → Building high-performance environments where people thrive, and teams succeed

- Identify individuals' strengths and potential.
- Inspire through facilitation, coaching and mentoring.
- Build high-performing teams where everyone thrives.
- Take calculated risks with people to promote innovation.
- Address and manage underperformance.

PERSPECTIVE → Shaping conversations & using personal networks to support career & development growth

- Define personal expectations and accessibility.
- Identify career path options and development journeys.
- Set-up next steps for career development.
- Align employability to business needs and ambitions.
- Focus on and anticipate key skill-set portfolios.
- Harness your networks for career conversations and development.

MICROLEARNINGS

HARVARD ManageMentor / Spark.

- Individual activity
- Harvard eLearning courses from HMM & Spark platforms
- Pathways set up in Next
- Available in English, French, Spanish, Portuguese

POD CASE STUDIES

- Collaboration as a pod
- Realistic scenarios for discussions between peers supported by a discussion guide

INTERACTIVE PRACTICE

- Individual activity
- Online interactive practice of new skills and behaviors
- Deeper learning

POD CAPSTONE

- Collaboration as a pod
- Online summary and gamified activity
- Debrief, application and reflection at the end of each “P”

Time Commitment for Learners per Learning milestones

1st month			2nd month	3rd month	4th month	
1. Opening Ceremony	**2. Orientation Session**	**3. Team Rituals**	**4. Proximity**	**5. Performance**	**6. Perspective**	**7. Closing Ceremony**
Facilitated LIVE	1st **Pod Connect**	2nd **Pod Connect**	3rd & 4th **Pod Connect**	5th & 6th **Pod Connect**	7th & 8th **Pod Connect**	Facilitated LIVE
1 Hr.	**30 Min**	**Total : 1 Hr.**	**Total : 10.5 Hrs.**	**Total : 9.5 Hrs.**	**Total : 8 Hrs.**	**1 Hr.**
Total: 31.5 hours over 4.5 months						

PLATFORMS

CHRONUS dashboard

to access content and connect with the other pod members

Capgemini

Malhotra, Kanavaje, MARIMUTHU, Narvekar, Palani, Patil, Raj A, Singh, & Sudhakaran

Add Meeting | New Message

- Home
- Pods
  - Malhotra, Kanavaje, MARIMUTHU, Na...
  - View All
  - Meetings
- Community
- Help & Support
- Overview
- Sign out

Terms & Conditions

Privacy Notice

Powered by Chronus

Plan | Messages | Meetings

View Tasks: By Milestones, Assigned to A Vijay Raj

Establish Proximity with Your Pod

Congratulations, you have been matched in a pod with other peers!
Take some time to set up your very first pod meeting. Establishing proximity from the start will set the tone for the rest of your learning journey.
Click the task below for further pod connect details and recommended due date.

- [x] Set up your First Pod Connect — Oct 01

Add New Task

Opening Ceremony

Join a facilitated Opening Ceremony with participants from different countries.

PLEASE NOTE:
- The suggested due dates below are meant to help you stay on track. As long as you stay in sync with your pod and complete all of your milestones by the end of the program, you will earn your certificate.
- Make sure to periodically return to your Chronus dashboard to mark all completed tasks in your "Plan" tab, and log your meetings with your pod in your "Meetings" tab.

- [x] Attend the Opening Ceremony — Oct 01
- [x] Team Rituals eLearning — Oct 01

Members (9)

Pod Support Coach (1)

- Navin Malhotra

Learners (8)

- Arun Kanavaje
- SATHISHKUMAR MARIMUTHU
- Priya Narvekar
- Sambandan Palani
- Rajasee Patil
- A Vijay Raj
- Jitender Singh
- Suviesh Sudhakaran

Mural collaborative workspace

To access content and end-to-end learning journey

You will access through VISITOR link so no license needed – Each pod has a dedicated Mural board and members will receive link through an Outlook email

Mural collaborative workspace

1 Click on the Outline option to enable the Outline section

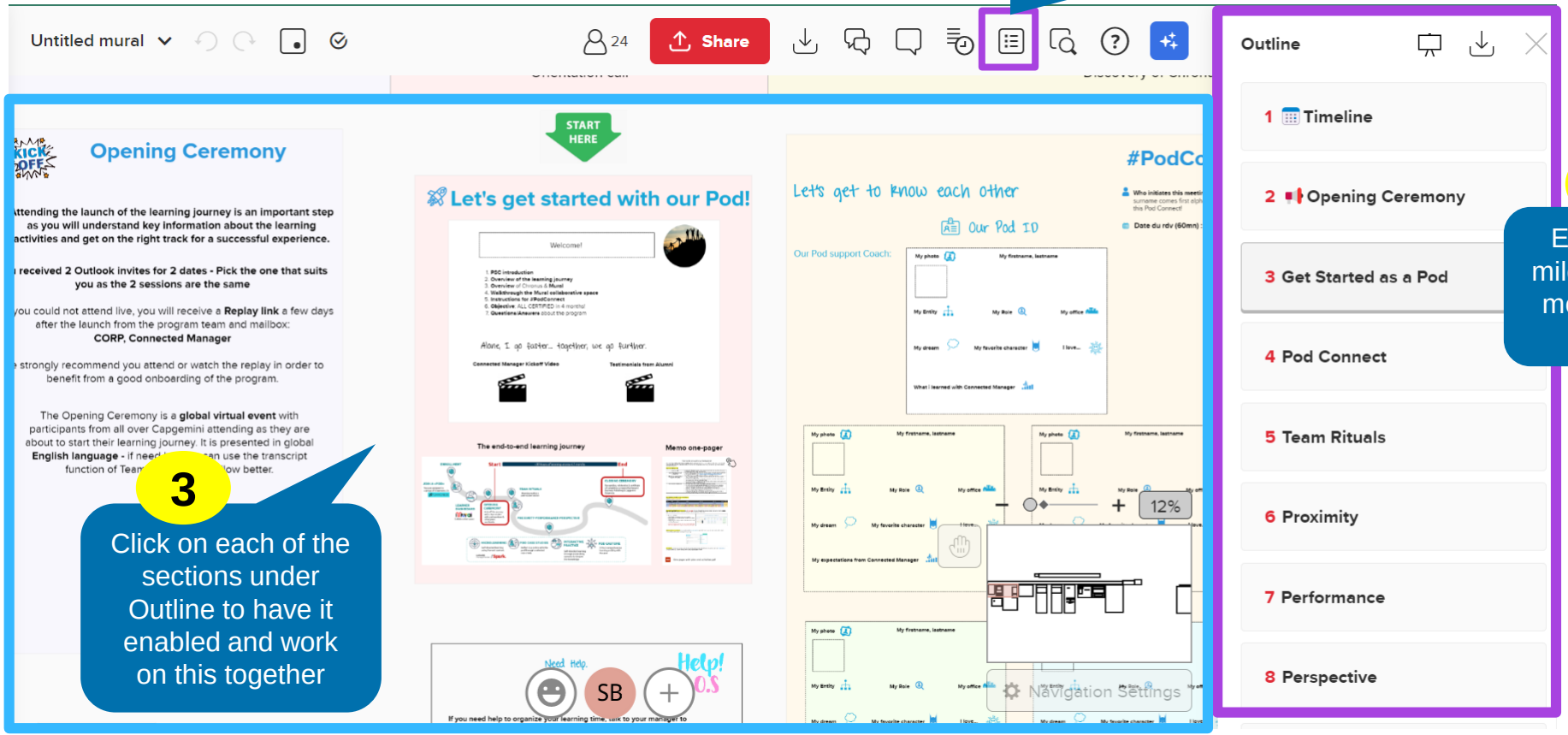

3 Click on each of the sections under Outline to have it enabled and work on this together

Eac
miles
men
O

Your Support Channel

Your first support will be the other pod member! Team dynamics and spirit should help « re-engage the dis-engaged »

Self-Help Resources

- Connected Manager : GUIDE (Video)
- **FAQ**
- Journey Roadmap (Infographic)
- Power of the Pod (Infographic)

Pod Support Coach

- Support on demand, based on
  - specific questions (an advisory role)
  - time availability & connection preferences

Connected Manager team

- For technical issues, enrollment questions: connectedmanager@capgemini.com
- A few “ask me anything” calls will be scheduled occasionally to support and answer questions

Local L&D mailbox

- You can also contact your local L&D team if they set up a dedicated mailbox

QUIZ TIME

WHAT'S NEXT

Steps	Description
Step 1	**Attend Orientation call organized by the PSC**
Step 2	In the Orientation call, address the below points: 1. **Have a quick round of introductions** 2. **Decide a pod name.** 3. **Decide and schedule all the pod sessions according to the milestones** 4. **Create a collaborative workspace in Mural with the help of PSC** 5. **All supported Discussion Guides for the pod sessions are available in the Chronus platform under each milestone as well as in Mural workspace** 6. **Discuss and decide who will be the Discussion Leader for all 7 different pod sessions.** (*PSC is not required in the pod sessions*)

Notes:

1. **If the PSC don't contact you, inform the L&D team but as the pod you need to schedule a call together in order to meet, to get organized and go through the Mural board together**
2. If all pod members from the pod aren't available for pod discussion, you can still continue with your pod discussions to complete the learning journey.
3. The Pod Support Coach is here to guide and coach the pod members and isn't required for all the pod discussions.
4. Inform the University team (connectedmanager@capgemini.com) in case if you or any pod member has decided to drop off from the program or anyone from the pod is facing any technical issue with Chronus, Mural or the learning materials.
5. University team recommends having a 15 min weekly check-in to stay connected, on track and build the pod team spirit.

PLEASE COMPLETE THE SURVEY
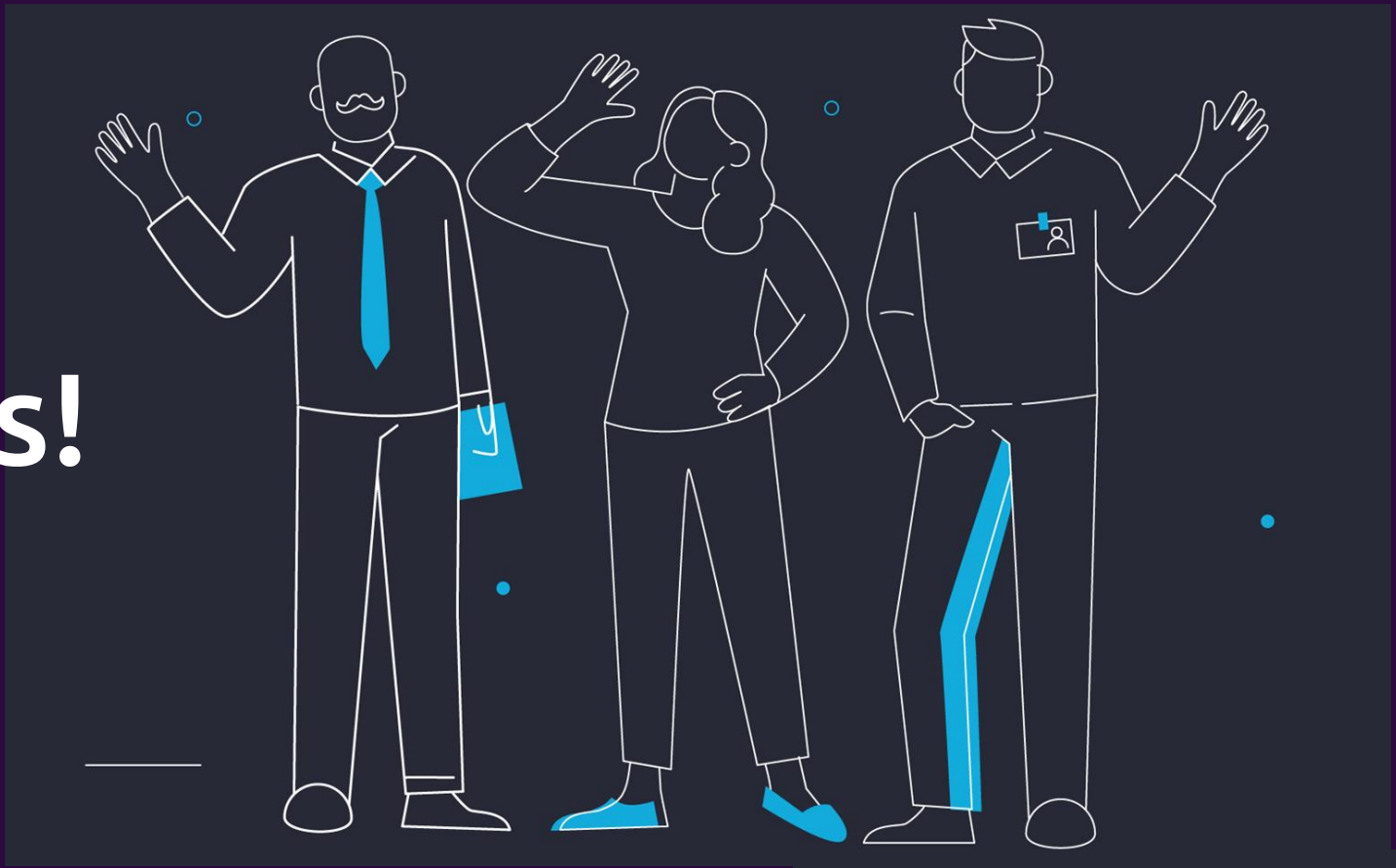
Thanks!